

Southampton to London Pipeline Project

Deadline 6

Site Specific Plan - St James' School (clean)

Application Document: 8.62

Planning Inspectorate Reference Number: EN070005

Revision No. 2.0

March 2020





Contents

1	Introduction.....	1
2	Construction Programme	2
3	Description of Works	3
3.1	Area Map	3
3.2	Access	4
3.3	Security.....	4
3.4	Vegetation Removal	4
3.5	TC041 Installation Clarendon School to St James School.....	4
3.6	Open Cut installation	5
3.7	Reinstatement	6
3.8	School Specific Items	7
	Appendix A – Area Plan	8
	Appendix B – Construction and Reinstatement Plans	9



1 Introduction

- 1.1.1 This plan provides further detail on the potential impacts, construction techniques and mitigation measures in this area as a standalone document that is certified as part of the Development Consent Order (DCO). Esso is required to comply with and implement the Site Specific Plan under Requirement 17 of the DCO.
- 1.1.2 The methodology covers the following:
- construction programme;
 - trenchless crossing from Clarendon School to St James School;
 - Open Cut installation;
 - reinstatement; and
 - school specific items.
- 1.1.3 Esso and its supply chain of contractor(s) will adopt the control measures set out in this Site Specific Plan when undertaking the installation of the pipeline.



2 Construction Programme

- 2.1.1 Assessment of the intended construction methodology indicates that works within the school will take approximately 18 weeks. This may not be 18 weeks of continuous work, as the works will be staged and planned to occur outside of term time.
- 2.1.2 In addition, the programme will need to take account of any seasonal constraints such as ecological constraints and optimum replanting periods. Notwithstanding the above constraints, the detailed scheduling of the works will look to rationalise and work simultaneously where there is the ability to do so, to reduce disturbance to the park. Once the construction plans have been finalised, the local community will be informed and updated in line with the Community Engagement Plan.
- 2.1.3 Below is a summary of works and estimated durations, but this is subject to detailed programming and uncertainties such as weather and ground conditions.

Table 2.1: Estimated duration of works (based on working 6 days per week)

Works	Estimated Duration
Enabling works and mobilisation	3 weeks
Trenchless crossing TC041	4–6 weeks
Open Cut	8 weeks. Installation will take place during the summer holiday period.
Reinstatement	3–4 weeks

- 2.1.4 Esso intends on constructing the works (Open Cut and trenchless crossing) outside term time, thereby avoiding a conflict between the operation of the school and the construction of the replacement pipeline. The project will consult with St James School management team/Board of Governors to coordinate the construction timetable to reduce impacts.
- 2.1.5 All works will be planned to take place within the normal working hours as defined by the DCO. It is only in exceptional or emergency circumstances that the works will continue outside of the standard working hours.

3 Description of Works

3.1 Area Map

Illustration 3.1: Plan showing the Order Limits and working strip through St. James School

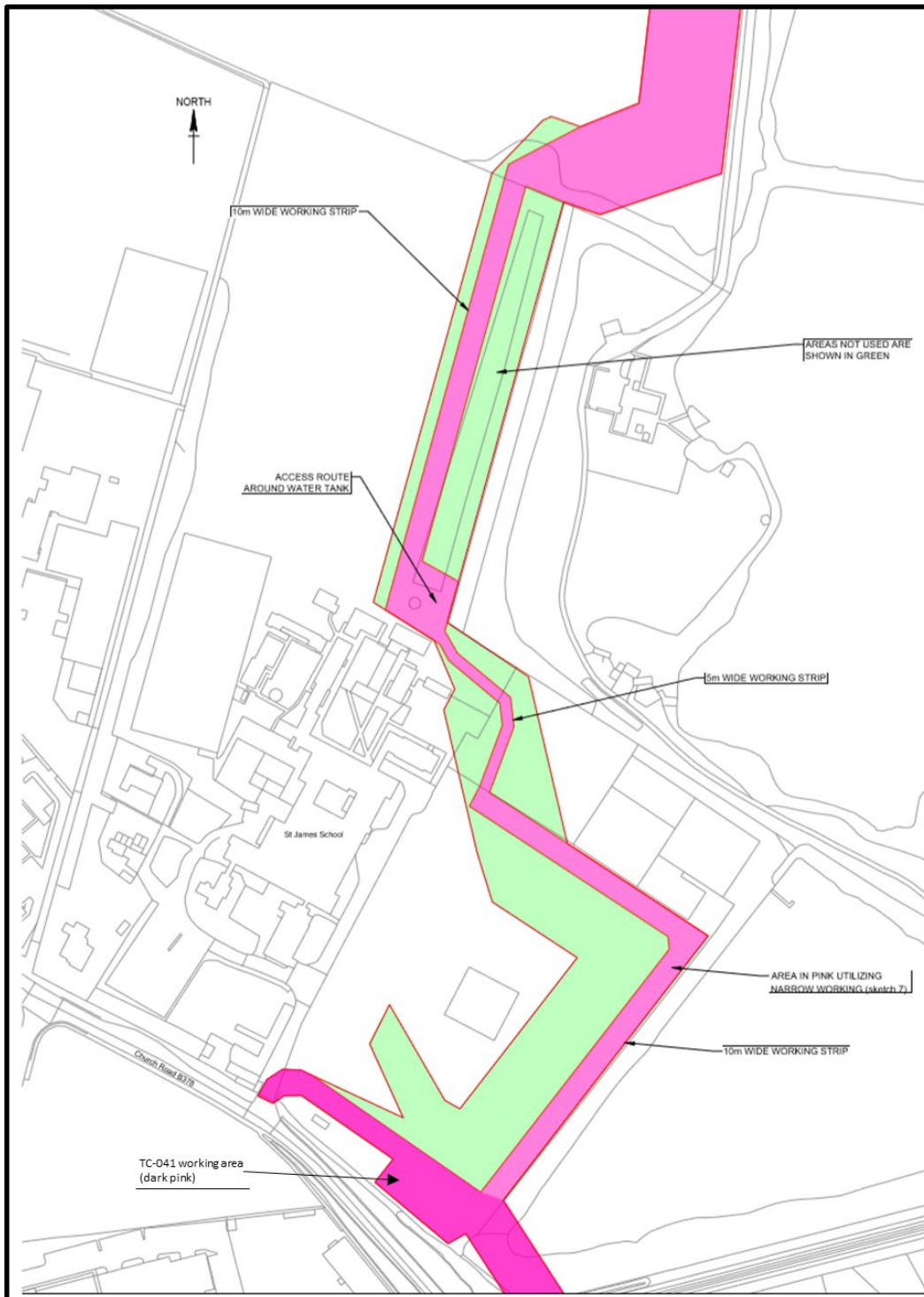



3.2 Access

- 3.2.1 It is intended for works to take place outside of term time. Installation will require access through the main school gates, access 9AS; however, this will not restrict vehicle access to the school grounds.
- 3.2.2 The Order Limits have been designed to avoid the school's core operating area. As such, there will not be an impact on school buildings or the car park.

3.3 Security

- 3.3.1 The construction areas will be fully secure, with locked gates and on-site, 24-hour security and CCTV.
- 3.3.2 Heras-type fencing bolted together, or strong-wall fencing, will be used during the works. All plant and operatives will work within the fencing and compound.
- 3.3.3 The on-site, 24-hour security will patrol all working areas within the park.

3.4 Vegetation Removal

- 3.4.1 In the vicinity of the chapel and the water tower there are several trees protected by Tree Preservation Orders (TPO), with some non-TPO trees just to the south of this location. Here, the working width will be restricted to 5m for a distance of approximately 70m. Further measures such as hand digging will be used where required to reduce impacts to the trees and their roots.
- 3.4.2 Apart from the amenity grass found on the sports areas, and the northern hedgerow, little other vegetation is expected to require removal.
- 3.4.3 Works for the trenchless crossing (TC041) will be located away from the Tree Protection Zones of the boundary trees.
- 3.4.4 Sections 3.5 and 3.6 below outline the approach that will be taken during construction to reduce the impact to vegetation and trees within the school, and this is reflected in the construction stage plan at Appendix B. As per Requirement 8(1)(a) of the DCO, the retention and removal of vegetation within the park must be undertaken in accordance with this Site Specific Plan (including the construction stage plan) unless otherwise agreed by the relevant planning authority.
- 3.4.5 The project does not intend to remove vegetation over the existing pipelines.

3.5 TC041 Installation Clarendon School to St James School

- 3.5.1 The works for this trenchless crossing TC041 will follow the methodology as outlined in the Code of Construction Practice (CoCP) and will be tailored to the conditions of the school to reduce the amount of vegetation clearance required. Details on how this will be applied at this location are summarised below.
- 3.5.2 The receiving area for TC041 from Clarendon School to St James School will require a receiving shaft in the southeast corner of the southern playing fields, adjacent to

the boating lake. The drive pit methodology is covered in the Site Specific Plan for Ashford Road.

3.5.3 The proposed trenchless work area is indicated in the image below.

Illustration 3.2: Trenchless crossing from Clarendon School to St. James School (TC041)

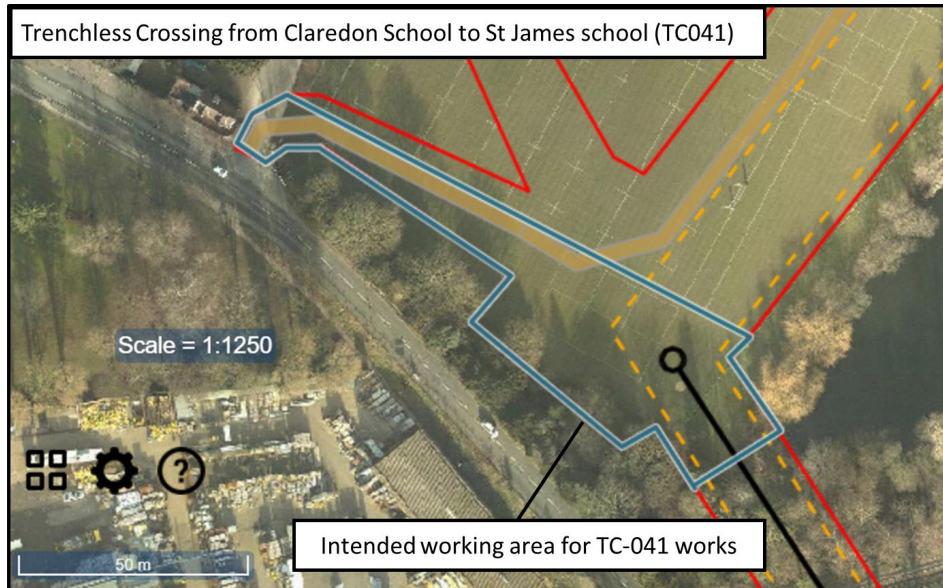

3.5.4 Installation will follow the standard auger bore methodology as described in the CoCP. Ground protection will be laid to create the access route from the school's entrance to the working area, in order to reduce impacts on the playing fields.

3.5.5 The stringing out area in the playing fields is not anticipated to be used if the use of auger bore is agreed with Network Rail.

3.5.6 If the auger bore takes place before the Open Cut, the working area fencing will be reduced to the minimum area required to safely maintain the excavation pit until the tie-in to the Open Cut section of pipe can be completed. The excavation pit will be covered while not in active use.

3.6 Open Cut installation

3.6.1 The Open Cut (generic) installation approach described in the CoCP will be tailored to the conditions of the school to reduce the amount of vegetation clearance required. Details on how this will be applied at this location are summarised below.

3.6.2 Open Cut installation around the sports pitches will be undertaken in line with the schools' methodology and the sports fields methodology, as described in the CoCP, and with a maximum 10m working width, with the exception of the short section near the chapel and the water tower which will be narrowed to a maximum of 5m.

3.6.3 Before any construction activities take place, any branch removal, pruning and the hedgerow identified to be removed will be cleared by a specialist with advice from the Environmental Clerk of Works. Vegetation clearance will be undertaken throughout the school grounds before the fencing is erected. Warning signage of



restricted zones will be erected to ensure the safety of the pupils, staff and visitors whilst the work is ongoing. All vegetation material will be removed from St James School and recycled. Due to the intention to work outside of term time, this work may take place in the preceding term break (to the Open Cut installation).

- 3.6.4 Trees being retained will be protected from installation activity in line with commitment G95: *'The contractor(s) will apply the relevant protective principles set out in the British Standard BS5837:2012 - Trees in Relation to Design Demolition and Construction. This will be applied to trees within the Order Limits which will be preserved through the construction phase, and to trees outside of the Order Limits where such measures do not hinder or prevent the use of the relevant working width for construction.'*
- 3.6.5 The project Environmental Clerk of Works and arboriculturalist will provide advice when any works to trees, such as branch removal and pruning, are required. Hand digging and air lance techniques or similar British Standard–approved techniques will be utilised when excavating within the root protection area.
- 3.6.6 The Open Cut installation works area is likely to be undertaken by several teams working within the school grounds simultaneously, in order to complete Open Cut within the term break.
- 3.6.7 Size of plant (vehicles and machinery) will be smaller than traditional Open Cut plant. This is necessary to work safely within the reduced 10m working width.
- 3.6.8 All fabrication works (such as grinding, welding, coating and testing) will be undertaken behind screens or within shelters in order to reduce any impact on the users of the park. These screens will include acoustic protection if required.
- 3.6.9 The playing field to the north of the main school building is located on a historical landfill site. Installation through this area will comply with commitment G71 to manage the construction work within potentially contaminated land.

3.7 Reinstatement

- 3.7.1 The only area that will require topsoil to be removed is above the trench. Turf is likely to be removed, stored and reinstated to reduce the recovery period of the sports pitch surface, subject to the agreement of the school. Alternatively, new turf could be used for reinstatement.
- 3.7.2 Vegetation will be reinstated as shown in the reinstatement plan attached in Appendix B. This reinstatement plan will be included within Appendix B of the Landscape and Ecological Management Plan (LEMP) for the approval of the relevant planning authority as per Requirement 8(1)(b) and Requirement 12 of the DCO.
- 3.7.3 The vegetation will be subject to a five-year aftercare period to ensure it becomes established.



3.8 School Specific Items

- 3.8.1 All construction personnel working on school property will have been Criminal Records Bureau (CRB) and/or Disclosure and Barring Service (DBS) checked.
- 3.8.2 The project has offered a representative to speak with any visitors to the school during the works.
- 3.8.3 The project has offered to explore further options to reduce visual impacts of views from the school, such as living screening or planting around the working area. Alternatively, a solid hoarding with photographic or art-worked wrap could be used to screen the Open Cut area. Esso is happy to agree the solid screening design with the school. However, additional screening will take time to install and may need to take place at the end of the preceding summer term to make sure that the Open Cut installation will be completed within the summer holiday period.



Appendix A – Area Plan



- Legend**
- Order Limits
 - St James School boundary (area covered by this site specific plan)
 - Point of interest
 - Existing aviation pipeline and multifuel lines
 - Statutory services line

Rev.	Rev. Date	Purpose of revision	Orig/Dwn	Checkd	Rev'd	Apprv'd
0	30/01/2020	For Issue				

JACOBS
 1180 Eades Road, Wokingham, RG41 1STU, UK.
 Tel: +44(0)118 946 7000 Fax: +44(0)118 946 7001
 www.jacobs.com

Client
 Esso Petroleum Company, Limited
 Ermyn House,
 Ermyn Way,
 Leatherhead,
 Surrey,
 KT22 8UX

Project
 Southampton to London Pipeline Project

Drawing title
**SITE SPECIFIC PLAN
 ST JAMES SCHOOL**

Drawing Status	For Issue
Scale	1:2,500 @ A3 DO NOT SCALE
Jacobs No.	B2325300
ProjectWise No.	
Drawing number	Sheet 1 of 1
Rev	0

Contains OS data © Crown copyright and database right (2020)
 OS Licence Number AL100005237

This drawing is not to be used in whole or part other than for the intended purpose and project as defined on this drawing. Refer to the contract for full terms and conditions.



Appendix B – Construction and Reinstatement Plans

- NOTES
- Pipeline centreline alignment is intended only.
 - Trees to be retained are shown based on the intended pipeline alignment.
 - The illustration of existing trees on these plans is based on project survey data.
 - The contractor(s) would retain vegetation where practicable and in accordance with, as a minimum, the vegetation retention drawings (Commitment G91).
 - Where notable, TPO, Ancient Woodland and Veteran Trees would be retained within or immediately adjacent to the Order Limits, the trees and their root protection areas would be protected where they extend within the Order Limits and are at risk. This would be by means of fencing or other measures (Commitment G65).
 - Further information regarding mitigation for Veteran Trees is set out in the Ancient Woodland and Veteran Trees Approach (LEMP Appendix).
 - The contractor(s) would apply the relevant protective principles set out in British Standard 5837:2012 Trees in relation to design, demolition and construction. This would be applied to trees within the Order Limits which would be preserved through the construction phase, and to trees outside of the Order Limits where such measures do not hinder or prevent the use of the relevant working width for construction. (Commitment G95).
 - Works to notable, TPO and Veteran Trees, where at risk of damage, would be supervised by the ECoW (Environmental Clerk of Works) and supported by an experienced arboriculturalist (Commitment G86).
 - Appropriate techniques would be used for the removal, storage and transplantation of any vegetation which is to be reused, relocated or transplanted (Commitment G89).
 - The existing footpaths shown on this drawing are based on a combination of Ordnance Survey map data February 2019 and a topographic survey undertaken in 2020.
 - For the sports pitch methodology, work shall be undertaken on matting so that grass is only removed over the width of pipeline trench. Grass to be reinstated with turf.

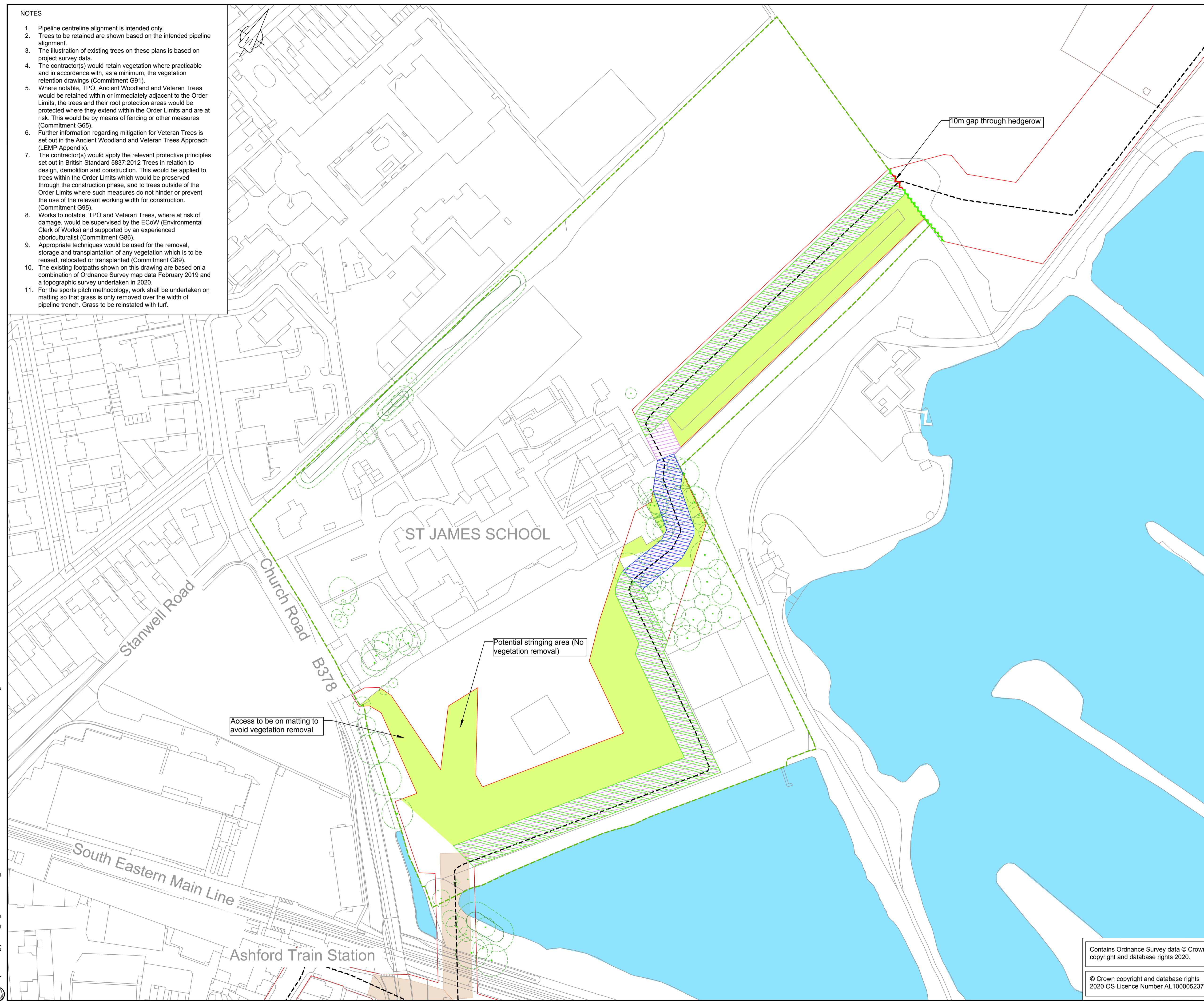
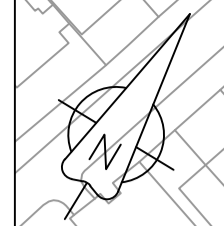

- LEGEND
- ORDER LIMITS
 - INTENDED PIPELINE CENTRELINE
 - NARROW WORKING AREA (NW28)
 - TRENCHLESS CROSSING (TC)
 - TREES TO BE RETAINED USING HAND DIGGING
 - SPORTS PITCH METHODOLOGY
- EXISTING CONTEXT
- ROOT PROTECTION AREAS
 - WATER FEATURES
 - SCHOOL BOUNDARY
- EXISTING FEATURES TO BE RETAINED
- TREE GROUPS RETAINED
 - OTHER INDIVIDUAL TREES RETAINED
 - HEDGEROW RETAINED
 - AMENITY GRASS RETAINED
- EXISTING FEATURES TO BE REMOVED
- TREE TO BE REMOVED
 - HEDGEROW SECTION TO BE REMOVED

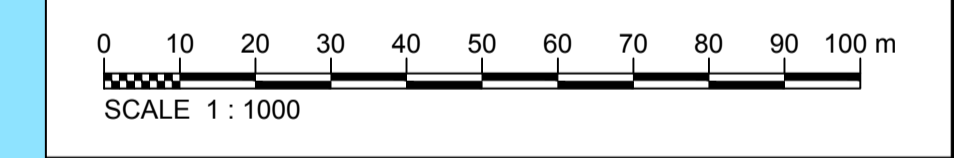

P01.2	29/01/20	DCO DEADLINE 6 SUBMISSION				
Rev	Rev. Date	Purpose of revision	Drawn	Checked	Rev'd	Apprv'd

JACOBS
1180 Eskdale Road, Wincoburn, Wokingham, RG41 5TU
Tel: +44(0)118 946 7000 Fax: +44(0)118 946 7001
www.jacobs.com

Client: Esso Petroleum Company, Limited
Emryn Way,
Leatherhead,
Surrey,
KT22 8UX

Project: Southampton to London Pipeline Project

Drawing title: **ST JAMES SCHOOL:
CONSTRUCTION STAGE**

Drawing status: Initial Status or WIP

Scale	1:1000	DO NOT SCALE
Jacobs No.	B2325300	Rev
Client no.		P01.2

Drawing number: **B2325300-JAC-000-ENV-DRG-111159**

Contains Ordnance Survey data © Crown copyright and database rights 2020.
© Crown copyright and database rights 2020 OS Licence Number AL100005237.

C:\working\jacobs_uk_water&utilities_sst\lambert\dms51045162325300-JAC-000-ENV-DRG-111159.dwg - 04/03/2020 09:11:02 - A:\Frame - lambert

- NOTES**
- Existing features to be retained are based on the current intended pipeline alignment.
 - Reinstatement proposals are shown indicatively only and will be refined in conjunction with the detailed design of pipeline alignment, for inclusion with the final Landscape and Ecology Management Plan.

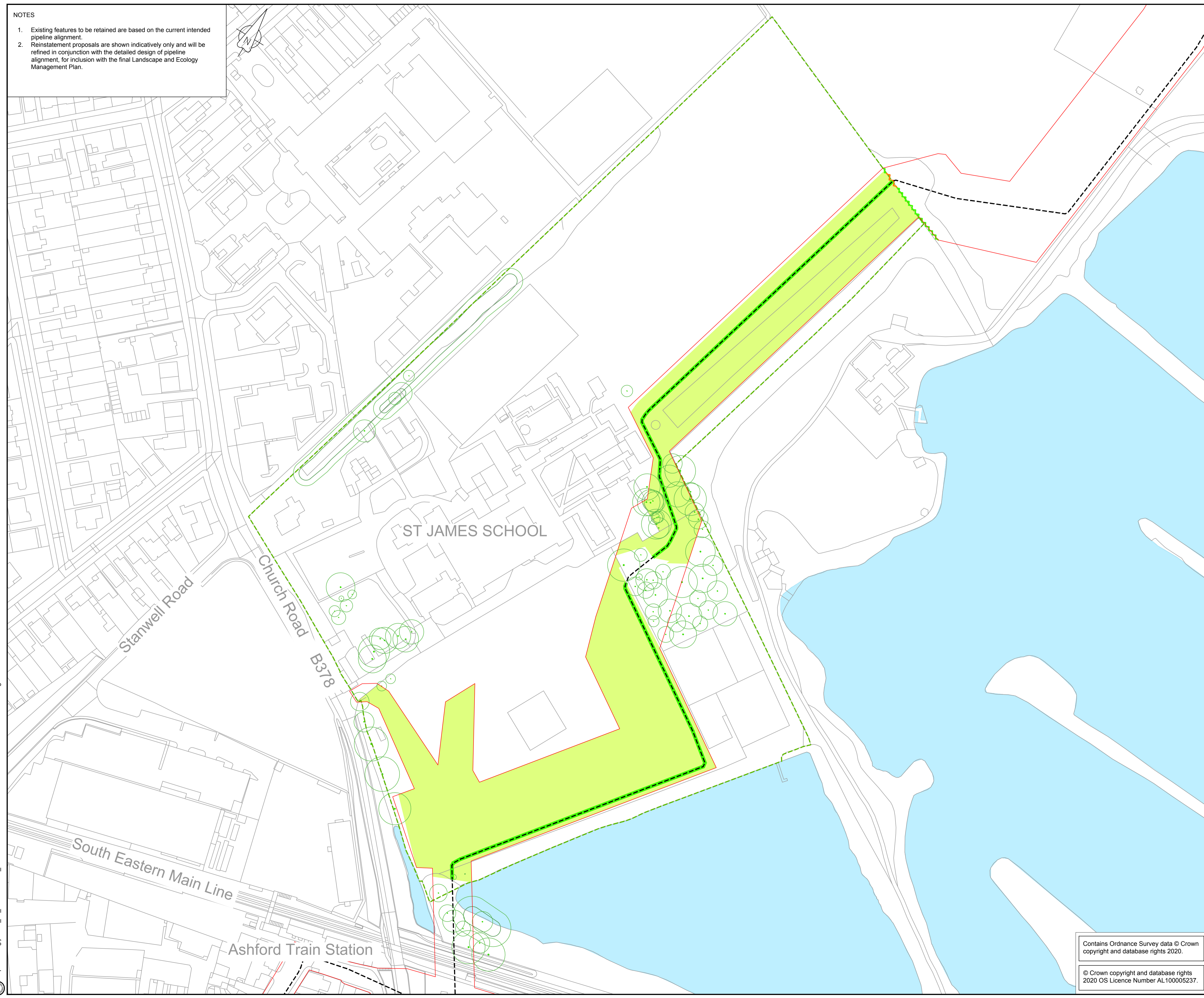

LOCATION PLAN
SCALE 1:500,000

- LEGEND**
- ORDER LIMITS
 - INTENDED PIPELINE CENTRELINE
 - EXISTING CONTEXT
 - WATER FEATURES
 - SCHOOL BOUNDARY
 - EXISTING FEATURES RETAINED
 - INDIVIDUAL TREES RETAINED
 - HEDGEROW RETAINED
 - AMENITY GRASS RETAINED
 - FEATURES TO BE REINSTATED
 - SOFT LANDSCAPE
 - HEDGEROW REINSTATEMENT
 - AMENITY GRASS REINSTATEMENT

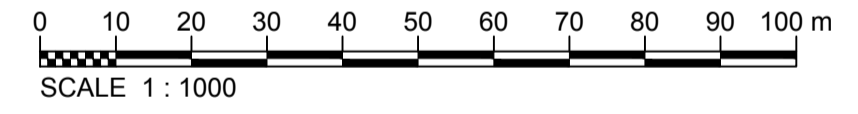

P01.2	29/01/20	DCO DEADLINE 6 SUBMISSION	---	---	---	---
Rev	Rev. Date	Purpose of revision	Drawn	Checked	Rev'd	Apprv'd



1180 Eskdale Road, Winkesh, Wokingham, RG41 5TU
Tel: +44(0)118 946 7000 Fax: +44(0)118 946 7001
www.jacobs.com

Client: Esso Petroleum Company, Limited
Emryn House,
Emryn Way,
Leatherhead,
Surrey,
KT22 8UX



Southampton to London
Pipeline Project

Drawing title
**ST JAMES SCHOOL:
REINSTATEMENT**

Drawing status
Initial Status or WIP

Scale	1:1000	DO NOT SCALE
Jacobs No.	B2325300	Rev
Client no.		P01.2

Drawing number
B2325300-JAC-000-ENV-DRG-111160

Contains Ordnance Survey data © Crown copyright and database rights 2020.

© Crown copyright and database rights
2020 OS Licence Number AL100005237.

© Copyright 2020 Jacobs U.K. Limited. The concepts and information contained in this document are the property of Jacobs. Use or copying of this document in whole or in part without the written permission of Jacobs constitutes an infringement of copyright. Limitation: This drawing has been prepared on behalf of, and for the exclusive use of, Jacobs' Client, and is subject to, and issued in accordance with, the provisions of the contract between Jacobs and the Client. Jacobs accepts no liability or responsibility whatsoever for, or in respect of, any use of, or reliance upon, this drawing by any third party.